New Classified Rates as of Feb. 1, 1971

All copy must be in the Times-Virginian office by

Tuesday Noon

When Cash Accompanies The Order –

4¢ per word

75¢ Minimum per issue

When Cash Does Not –

5¢ per word

$1.00 Minimum per issue

DISPLAY

CLASSIFIED ADVERTISING

$1.20 PER INCH

Cards of Thanks, Resolutions of Respect, In Memoriam, Entertainments, Etc., will be used ONLY when cash accompanies orders.

JAMERSON'S
Insurance Agency

ALL LINES OF INSURANCE

Mr. & Mrs. Robert (Bob) Jamerson

Phone 352–8443
Appomattox, Va.

SEE US FOR YOUR INSURANCE NEEDS!

FRED JONES WELL BORING and DRILLING

NO WATER – NO PAY

6¼ INCH DRILLED WELL
24 INCH BORED WELL

WE INSTALL PUMPS
(Any Location)

Will Give Free Estimates

Just Purchased New Model Well Boring Machine
PHONE: 352-7872

FRED JONES
Appomattox, Virginia

JONES EXTERMINATORS
PEST CONTROL
BONDED TERMITE CONTROL
Lynchburg, Va. - VI6-7532

CALL
J. E. JAMERSON & SONS
Appomattox, Va. - 352-7432

For Free Termite Inspection And Pest Control Estimates

Are you paying more than your fair share for automobile insurance?

You don't have to . . . with The Travelers . . . because your premiums are based on your driving record.

J. A. BURKE & COMPANY
APPOMATTOX, VA.
Phone 352–3191

classified ads get the job done

FOR SALE

BUILDING LOT – 1.38 Acres on State Police Road –Call 352-7307 after 6 p.m. 5-13-4p

FOR SALE – FILL DIRT – TOP SOIL. Truck Load Delivery, Cheap. Carwile Construction Co., Inc., Phone 352-7911. 11/13/tf

WEDDING INVITATIONS: See our complete line. The Times-Virginian. Phone 352-8215, Appomattox, Va. 3/29/tf

WALLPAPER & ACCESSORIES Venetian Blinds, Prefinished Picture Frames (24 Patterns). Glass and Weather Stripping. J. E. SEARS & CO., INC. 3/25/tf

HAMMOND ORGANS–For home and Church. For demonstration Phone 246-4539 (Collect). Terms. Roberts Piano Co., 717 Main St., Lynchburg, Va. 8/8/tf

For better prices on Hotpoint Appliances, Zenith, Motorola and General Electric T.V. See us at Chestnut Hill Shopping Center. Ed Hawkins Appliance Co., 5222 Fort Ave. Lynchburg Va. 3/4/tf

BRICK HOUSE –Five rooms and bath –Located 1/2 mile outside city limits. J. N. Bollinger. Phone 352-8460. 1/28/tf

Remember your loved ones with a beautiful marker or memorial. Call Collect. Ernest C. Baldwin for information & prices – 248-6244. 5/1/tf

BUSINESS CARDS: We print almost everything except money and postage stamps. See us for your next printing order. TIMES-VIRGINIAN, Appomattox, Va. 9/11/tf

RUBBER STAMPS and Stamp Pads on Sale at the TIMES-VIRGINIAN. Phone 352-8215, Appomattox, Virginia. 12/5/tf

Wootton Milling Building, 78 Church Street, Appomattox, approx. 1/2 acre. Bristol Bedding, Briston, Tenn. 4/22/tf

JUST ARRIVED GYM SETS . . Priced right. . . KD in carton. Poe Hdwe., Inc., Church St. Appomattox. 5/20/1t

1960 Magnolia House Trailer: 10 x 50. Tommy Drinkard, phone 352-7377. 5/13/tf

By Friday, the 21st, my strawberries will be ready for the public to pick at 25¢ qt. Please bring containers. Mrs. L. M. Wilkes, Appomattox. 5-20-1t

ADDING MACHINE TAPE: 25¢ roll. The TIMES-VIRGINIAN, Phone 352-8215, Appomattox, Va. 6/4/tf.

PLANTS - Hybrid Tomato - Pepper - Hybrid Cucumbers - Egg Plants - Petunias - Marigold - Snap Dragon - Zinnia - Ageratum - Scarlet Sage - Care Free Geranium - Begonias and Salias. - Tomato and Sweet Potato Plants - $1.25 per hundred. BALDWIN GREEN HOUSE Pamplin, Va. Phone 248-6244. 4/29/4t

Scratch and Dent Appliances at Reduced Prices. Chest Freezers, Avacado Refrigerators and Ranges, also white Ranges. Poe Hdwe. Co., Inc., Church St., Appomattox, Va. 5/20/1t

Lot For Sale – Town Water, Sewage Available. Call 352-3481 after 6 p.m. 5/20/1t

FOR SALE – Hybrid Tomato Plants – Worlds Best Climber. Up to 20 ft. Potted – 3 for 50¢. R. R. Bryant. Phone 352-7970. 5/13/tf

3 Bedroom Brick Rancher – Carport, Fireplace Walkout Basement, Oil Heat, Fully Furnished –good modern home, and 2 acres land near Concord.
3 – 4 room Homes –Near Spout Spring–Several lots land, and one large tract 531 acres near Concord. Ted Sims Real Estate, Call Eddie Gunter 993-2201 - or 845-4357. 5-6-4p

Registered Beagle Puppies for sale. Patrick Lair. Phone 248-5597 - home, or 352-8221 - work. 5/20/1t

For Sale – 36" Electric Range, 1 year old – Coppertone. Phone 352-8370. 5/20/2p

SAVE BIG! Clean rugs and upholstery with Blue Lustre. Rent electric shampooer $1. Poe Hdwe. Co., Inc., Appomattox. 5/20/1t

SERVICE

GEORGE'S AUCTION SERVICE Percy W. George, Auctioneer, Phones: 352-8488 or 352-7966, Appomattox, Va. 8/3/tf

Septic Tanks Installed. Drain Fields Renewed. Free Estimates. Carwile Construction Co., Inc., Phone 352-7911. -3/5/tf

M & M AUCTION CO. – Russell and Ronald Millner, Auctioneers – Phone 352-8842, Appomattox, Virginia. 2/12/tf

I work hard to keep folks bragg'in', it's more fun than to hear them naggin'. Lairs' Car Wash, Appomattox. 5/20/1t

DICKERSON
PHONE 392-3556
Farmville, Virginia 23901

LOST

LOST – Black Tackle Box – Lost between my home and Concord – Contains Hunting Knife – Spare Reel Spool and other miscellaneous Tackle and Fishing Equipment. REWARD OFFERED. W. D. Conner, Rt. 1, Appomattox. Phone 352-8710. 5/20/1t

USE WANT ADS

FOR SALE

1967 VOLKSWAGEN –For Sale –New Motor and New Tires – Priced reasonably. –Call 352-7420. 5-20-1t

FOR SALE: 531 Acres land, 120 Acres, 6 1/2 acres; 3/4 acre lot near Concord.
Two (2) four-room Homes near Spout Spring.
Ted Sims Real Estate - Call 993-2201 Concord or 845-4357 Lynchburg, Virginia 5-20-1t

HOUSE TRAILER: 2 Bedroom with carpet and electric stove. Call Bobby Cheatham, 352-7203. 5/20/1p

FOR SALE – 49 1/4 Acres Timber – Pine, Poplar and Mixed Wood. J. A. Williams, Pamplin, 248-5794. 5/20/2t

1 Holland Tobacco Planter – New – Never Used – Special Price –Pulliam Motor Sales, Appomattox. 5-20-1t

FOR SALE: 396 Chevrolet Engine. Priced to sell. Call 248-5730 between 8 a.m. and 5 p.m. 5/20/1t

FOR SALE: 1 Registered Angus Bull – Eileenmere Breeding – 4 years old. Contact James J. Pugh, Charlotte C. H., Va. Phone 542-5740. 5/20/2t

Three Siamese Kittens – and Three Border Collies for sale. 352-8976. F.P.O'Brien. 5-20-1p

For Sale – Sixteen Foot Fiberglass boat Gator Trailer, 35 HP Evinrude motor $800. Also 1956 2 – Door Pontiac Deluxe Wagon $200. 352-8260. 5-20-1t

Wooden River Boat For Sale. In good condition. W. Frank Hanenkrat. Phone 352-8774. 5/20/1p

GIRLS DRESSES (all sizes) –In good condition –Will sell cheap – can be seen anytime –Call 352-7209. 5-20-1p

PLUNKETT
ASPHALT PAVING
* BASESTONE
* GRADER WORK
PHONE 696-4045
FROM 5 P.M. TO 8 P.M.
Gladstone, Virginia

Complete Line of FIRE EXTINGUISHERS
For Business & Home
AUTOMATIC FIRE EXTINGUISHING SYSTEMS
For Restaurants
SAL ES & SERVICE
FIRE & SAFETY EQUIPMENT CO.
Concord, Va. Phone 997-2425

FOR RENT

FOR RENT: Furnished Apartments with all utilities, including maid service. Also have nice single rooms by week or month. Call Appomattox Hotel, 352-7287. 10/15/tf

FOR RENT – Pasture Grazing Land - Carry 15 - 20 Head of Cattle. Call 993-2374 after 2:30 p.m. 5/13/2p

I have two semi - private rooms for men or women. Call Miss Beulah Cobb, Cobb's Golden Home for the Aged, Pamplin, Va. 248-6271. 5-13-2t

For Rent: NICE 2-Room Dwelling –Available now on Wilkes Plant Farm. Suitable for one or two people. No children, please. Apply to Mrs. L. M. Wilkes, Appomattox, Va. 5-20-1t

FREE

FREE! FREE! Collie and German Sherherd (mixed) Puppies. Would like to find good home. Phone 248-5793, Betty Smith, Red House, Virginia. 5/20/1p

PUBLIC SALE

Notice is hereby given that on May 25, 1971, at 11:00 a.m. a public sale will be held at Moses Motor Co., Inc., Appomattox, Va., to sell for cash the following collateral, to wit: 1970 Chevrolet, 2 Dr. Htt. #136670B207-549 said collateral being held to secure an obligation arising under a retail installment sale contract held by General Motors Acceptance Corporation as secured party. General Motors Acceptance Corporation reserves the right to bid at this sale.

The collateral is presently stored and may be seen at Moses Motor Co., Inc., Appomattox, Va. 5-20-1t

CARD OF THANKS

I wish to express my sincere appreciation to my friends, neighbors for the many acts of kindness shown me during the illness and death of my brother-in-law, Mr. Hugh Bailey. Mrs. Ed Blackwell. 5-20-1p

I've had such good assistance with Brownie Troop 308 activities this year I want to say thanks to my helpers, Mrs. Peggy Guill, Mrs. Barbara Heifner and Mrs. Peggy Clark. Gail Flint, Troop Leader. 5-20-1t

I would like to thank the Galilee Ushers for helping us last Wednesday. May God richly bless each of you. Mrs. Vincion Patterson. 5-20-1t

With grateful hearts and deep appreciation we would like to thank the many people who have been so nice to our son, David, While in the hospital and since his return home. The many prayers, cards, visits, money, flowers, and many other gifts. Also for the food that was carried to our family while we were away, Love In Christ, Bobby and Mary Frances Bryant. 5/20/1t

FOUND

FOUND – 1 Pair of Prescription Sunglasses. Pick up at Times-Virginian office – 5-13-2p

NOTICE

Applications to the citizens of the Town of Pamplin and surrounding area of Pamplin have been mailed to the citizens, requesting that they complete the applications indicating their desire for a domestic water system for the Town of Pamplin to serve each residence of the Town of Pamplin and residents outside the corporate limits of the Town of Pamplin.

These applications should be completed and the Town Council of the Town of Pamplin will pick these applications up at each household on May 26 and 27, 1971, or the applications may be mailed to the Town Council of the Town of Pamplin.

Cost estimates for the central water system for the Town of Pamplin and areas outside the corporate limits are available from the Town Council. Exact figures will be given at a later date.

Thank you, Town Council of Pamplin, Va. 5/20/1t

WANTED

WANTED TO BUY – Old Inside Window Shutters – Any size. Must be reasonable and in good condition. Call 993-2374 after 2:30 p.m. 5/13/2p

WANTED: Children to keep in my home while mother works. Contact Mrs. Harry Reed, Evergreen, Va. 5/20/1p

WOULD like to buy TURKEY EGGS for setting. Call 352-7420. 5-20-1t

WANTED – Someone who needs PART TIME JOB to take care of new laundry in Appomattox. Contact E. O. Jamerson or call 352-8972. 5-20-1p

HELP WANTED

Sell KNAPP SHOES part of full time. Earn $25 to $150 a week on high commission and bonus. steady year - round business. Equipment furnished. Write Lee Nasser, Knapp Shoe, Brockton, Mass. 02402. 5-20-2t

MEN! MEN! MEN!

Train now to drive semi-tractor trailers, local and over the road. You can earn high wages after short training.

Approved for Veteran Benefits.

For application and interview, Call 703-845-7033, or write: School Safety Division, United Systems, Inc. 3608 Campbell Avenue Lynchburg, Virginia. 24501

* PHOTOGRAPH on China
* PHOTO Copying
* ENLARGEMENTS
* NOTE PAPER in Quantity
* PICTURES (Hand Colored In Oils)

Ferrell's Art Ware
Alice Ferrell – At Home 352-7500

RED-WHITE-BLUE SAVINGS

1969 RAMBLER – American 4 Door

1967 REBEL 4 Dr. 6 Cyl. 2 TO SELECT FROM

1967 BUICK – 4 Dr. Air Condition

1964 CHEV. Impala 4 Dr. V–8

1969 AMBASSADOR DPL Air Condition

1968 DODGE CORNET 440 Air Condition

RED – WHITE – BLUE

GORDON RAMBLER
PHONE 392–4161
FARMVILLE, VIRGINIA

Avon Calling!
DON'T JUST THINK ABOUT BEING AN AVON LADY
BE ONE ---- ACT NOW!
Write: ANNE HOLT, HATTON, VIRGINIA
Or Call Collect: 703-295-2972

NOTICE

AUCTION SALE –Sponsored by Oakville Ruritan Club at Oakville School June 12 –11:00 a.m. 'til. Call Rob Lucado –Phone 352-5044 – if you have articles to donate or will sell articles on consignment. Proceeds used to send a child to Camp Easter Seal and for donation to Speech and Hearing Center in Lynchburg. 5-13-5p

SEALED BIDS will be received by the State Forester until 2:00 p.m., Friday, May 21, 1971 for 267,304 Board Feet of timber on the Appomattox - Buckingham State Forest. Pine 194,403; Poplar 35,420; Oak 27,536; Miscellaneous 3,945.
For further particulars contact W. C. Stanley, Forest Superintendent, Cumberland, Va. 492-4121. 5-13-2t

National Known Company –Offers new pay raise –Sarah Coventry gives you an opportunity to earn money and learn new fashion trends. –Call for interview –No obligation –239-6085 or 993-2493. 5-20-2t

NOTICE

A joint public hearing will be held by the Appomattox Town Council and the Appomattox County Planning Commission on June 3, 1971 at 12:00 noon in the Town Municipal Building to consider the following changes to the County Subdivision Ordinance.

1. To change Section 8-28 to read: "To divide any tract, parcel, or lot of land into two or more parts of five (5) acres or less, except, however,"

2. To change Section 4.4-1-4 by adding the following: "Where the subdivision fronts on either side of a publicly maintained road or street, the subdivider shall widen the road or street to twenty-five (25) feet from the centerline of the road or street." 5/20/2t

NOTICE

A joint public hearing will be held by the Appomattox County Board of Supervisors and the Appomattox County Planning Commission on June 3, 1971 at 1 p.m. in the Town Municipal Building to consider the following changes to the County Subdivision Ordinance.

1. To change Section 8-28 to read: "To divide any tract, parcel, or lot of land into two or more parts of five (5) acres or less, except, however,"

2. To change Section 4.4-1-4 by adding the following: "Where the subdivision fronts on either side of a publicly maintained road or street, the subdivider shall widen the road or street to twenty-five (25) feet from the centerline of the road or street." 5/20/2t

NOTICE

WOULD like to keep Children. 352-3671. 5/20/4p

Responsible teenagers would like jobs baby sitting for summer. Willing to do light housework. Call 248-6218. 5/20/1p

I will not be responsible for debts contracted by anyone other than myself. James E. Woody, Jr. 5/30/3t

Indebtedness Is Paid

The building committee of Mt. Comfort United Methodist Church (above) marked the completion of several years planning and effort Sunday, April 18, as a $45,000 mortgage note was burned during the morning service, bringing to an end to all indebtedness by the church for a new education building and the remodeling and refurnishing of the church sanctuary. (From left): Lewis Edward Moore, Jr., Mrs. Inez Drinkard, Riley Megginson, Blanche Moore and Lathan Harvey. (Back row): Rev. T. E. Jackson. (Not pictured): Clayton Martin.

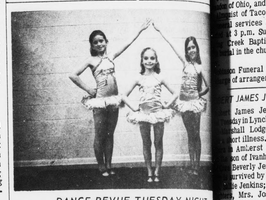

DANCE REVUE TUESDAY NIGHT

Stacia Gray, Sharon Guill and Laurie McLaughlin will dance to a theme, "Let's Have Another Cup of Coffee" as the Floyd Ward School of Dancing and the Jr. Woman's Club of Appomattox present the annual Spring Dance Recital at Appomattox Intermediate auditorium Tuesday evening, May 25, at 7:30. The public is invited to see dozens of graded dancers and performers in a variety of costumes.

STONEWALL

Arise and go down to the potters house, and there I will cause thee to hear my words. Jer. 18:2.

Mr. and Mrs. Jessie Judy spent the week end with her parents, Mr. and Mrs. D. B. McCraw.

Mr. and Mrs. Sammy Gunter and son of Norfolk spent the week end with her parents, Mr and Mrs. Bobbie Gunter.

Mrs. Ruby Baker and Mr. Watkins Elliott of Rustburg visited Mr. and Mrs. Wallace Bondurant Sunday afternoon.

Mrs. John Alvis III had her sisters of Finecastle for the week end.

Mrs. Tom Ray Burnett returned home Saturday after a weeks stay at the hospital. She is getting on fine.

Mr. G. P. Jennings was resting a little better Sunday. We hope he will come home soon.

Mrs. J. P. Alvis, sr. spent a few days last week in the hospital. She was able to attend Church Sunday.

Mrs. Ruby Carson and Mrs. Ken Smith visited Mr. and Mrs I. B. Wheeler Friday.

Mr. and Mrs. J. R. Ferguson of Appomattox and Mr. and Mrs Ben Wheeler visited I. B. Wheeler Sunday.

Mr. and Mrs. C. E. Carson visited their son Billy and family at Culpeper Sunday.

PAMPLIN

Rev. John L. Bishop of Lynchburg City this week held revival at The United Methodist Church.

Mrs. Nancy Schaffer of Newport, Va. visited Mrs. Mrs. Ella Baughan last week.

Private Malinda Jones is visiting his parents, Mr. and Mrs. J. Mr. Douglas Jones of Raleigh, N.C. visited his parents, Mr. Ruby Jones last week.

Randy Williams of Lynchburg College spent the week end with his parents, Mrs. Howard Williams.

Mrs. C. W. Saunders and her brother in Montvale spent last week end.

Miss Pat O'Brien of Lynchburg College spent the week end with Mr. and Mrs. Ed Saunders.

Our community is saddened by the untimely death of Thomas Tolbert Lewis. Our sympathy is extended to the family.

Mrs. Terry Spencer is spending her sister, Mrs. Ann Lewis in Warminster.

DIAL
GOOD N
352-79
LIBERTY BAPTIS

...EATS...

...CH P. BAILEY

...Phillip Bailey, 44, of ... Heights, died Friday ... Lynchburg General ... Lodge Hospital.

...Prince Edward County ... was a son of Thoborn ... and Mrs. Gladys Morrow. A service station ... Appomattox, he was ... of Spring Creek Baptist Church.

...ing include his widow, ...ly Chernault Bailey; ... Paul Bailey and Scotty ... of Darlington Heights; ...ers, Amy Bailey and ... Bailey of Darlington ... four brothers, Clyde ... and Cecil G. Bailey ...lle, William Bailey of ... and Ray Bailey of ... Heights, and four ... Mrs. Mary Hamlett and ... Pugh of Darlington ...tin, Mrs. Dorothy Snead of ... Mrs. Gertrude Ellyson ... Virginia Funeral Home was in charge of local arrangements.

WALTER H. STANLEY

APPOMATTOX — Walter Holmes Stanley, 56, of Washington, D. C., died suddenly in Richmond.

Born in Buckingham County, he was the son of John T. Stanley and Mrs. Elizabeth Tolbert Stanley. He was a veteran of World War II and an auto mechanic.

Survivors include three brothers, Wesley Stanley, Henry Stanley, both of Appomattox, Frank Stanley of Roanoke and four sisters, Mrs. Sarah Clemmons of Clifton Forge, Mrs. Claudia Fields, Mrs. Mildred Chittum, Mrs. Laura Johnson, all of Roanoke.

Funeral services will be conducted at 2 p.m. Thursday in the Robinson Funeral Home in Appomattox. Burial will be in the Stanley Family Cemetery in Buckingham County.

Jordan Baptist

O God, my heart is fixed; I will sing and give praise, even with my glory. Psalm 108: 1

Don't forget our regular preaching service Sunday at 11 a.m. Also the ladies are having their annual ladies day at 3 p.m. Sunday.

We are sorry to hear that Mr. Curtis Lamberth and Mr. Albert Lamberth are in the hospital. We wish for both of them a speedy recovery.

MRS. WALTER P. BASS

Mrs. Bessie Cheatham Bass, 95, of Virginia Beach, a former resident of Lynchburg, died Sunday at a Virginia Beach hospital. She was the wife of the late Walter Pleasants Bass.

Born in Appomattox County, she was the daughter of Zacheus Elan and Alice Hannah Cheatham.

She is survived by one son, Walter Preston Bass of Norfolk, and one daughter, Margaret Temple Bass of Virginia Beach.

Funeral services were held at noon Tuesday at H. D. Oliver Funeral Home in Norfolk.

Graveside services were conducted at noon Wednesday at the Presbyterian Cemetery by the Rev. Douglas Carpenter. Virginia Funeral Home was in charge of local arrangements.

WALTER H. STANLEY

APPOMATTOX — Walter Holmes Stanley, 56, of Washington, D. C., died suddenly in Richmond.

Born in Buckingham County, he was the son of John T. Stanley and Mrs. Elizabeth Tolbert Stanley. He was a veteran of World War II and an auto mechanic.

Survivors include three brothers, Wesley Stanley, Henry Stanley, both of Appomattox, Frank Stanley of Roanoke and four sisters, Mrs. Sarah Clemmons of Clifton Forge, Mrs. Claudia Fields, Mrs. Mildred Chittum, Mrs. Laura Johnson, all of Roanoke.

Funeral services will be conducted at 2 p.m. Thursday in the Robinson Funeral Home in Appomattox. Burial will be in the Stanley Family Cemetery in Buckingham County.

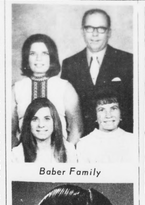

Baber Family

Rev. Jerry Hooper

Revival Services

The New Testament Baptist Church, 2210 Fourteenth St., Lynchburg will hold revival services May 23 through May 30 each evening at 7:30. Rev. Jerry Hooper, a graduate of Baptist Bible College, Springfield, Missouri, now pastor of Smith Memorial Baptist Church Durham, N.C., will be preaching each night.

Special singing will be by The Baber Trio and other singers. Mr. James Denton, soloist and musician will be directing the song service.

The New Testament Baptist Church has an air conditioned auditorium and nursery facilities available.

Everyone is invited to attend these services. Rev. R. B. Baber is pastor.

AMERICAN CANCER SOCIETY

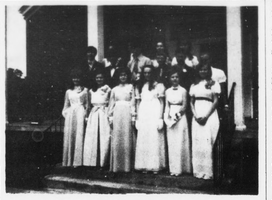

Church Sponsors Banquet

This past Friday night at 8 p.m. at the Holiday Inn in Lynchburg, the Ladies Prayer Circle sponsored a banquet for the benefit of the young people of the Bible Baptist Church in the 10th, 11th, and 12th grades. There were twenty-nine in attendance. The church felt it was a privilege to honor our young people with a Formal Christian Banquet. The event was such a success that it will be repeated each year from now on. Rev. David Ralston from Raleigh, North Carolina was the guest speaker and brought a very timely message concerning the problems that face Christian young people.

Several of the young people gave their testimony and the banquet was ended with prayer by David Knight. A special "thanks" went to Mrs. Dorothy Wallace, who was in charge of making all the arrangements. Included in the picture above are Debbie Pierce and Danny Cooper, Deborah Lucas and Robert Ayers, Judy Johnson and Billy Mann, Mary Ayers and Mike Wallace, Debbie Childress and Emmitt Knight, Janice Doss and Ben Bryant, Teresa Lucas and David Knight, Debbie Cooper and Butch Bryant, Donna Stanley and Emmitt Tolbert.

Chestnut Grove

Those attending the Spring Home Tour Wednesday from the Chestnut Grove area were: Mrs. Joe Harris, Mrs. Pete Harris, Mrs. Kemper Beasley Mrs. W. T. Cook and Mrs. T. N. Saul.

The Rev. Robert E. Johnson of Richmond was Sunday visitor guest of Mr. and Mrs. C. H. Morris.

Debbie Ragland of Scottsville was a week end guest in the home of Mr. and Mrs. J. oe Harris

Week end guests of Mr. and Mrs. Bill Senger were Mr. and Mrs. Floyd Wise of Ashville, N. C. Sunday visitors were Mr. and Mrs. Clarence Hicks of Richmond. Friday visitors of Mr. and Mrs. Bob Bryan were Mr. and Mrs. Wade Bryan of Dillwyn.

The Young Adult Class of the Chestnut Grove Baptist Church enjoyed a cook-out at Holiday Lake Saturday night.

Mr. and Mrs. Joe Harris and family were Sunday visitors of Mr. and Mrs. T. M. Manis of Farmville.

Sunday visitors of Mr. and Mrs. Raymond G. Barr were Mr. and Mrs. Ray Duty, Ray, Jr. of Andersonville.

Donald Webb of Appomattox visited Mr. and Mrs. Kemper Beasley Sunday.

Mr. and Mrs. Kemper Beasley were recent visitors in the homes of Mr. and Mrs. Earl Stelle and Mr. and Mrs. Massey Sanger, both of Farmville.

Mr. and Mrs. Tommy Mottley of Burkeville were Thursday visitors of Mr. and Mrs. Vernard Proffitt.

Visiting Mr. and Mrs. Lacy Harris Sunday were Mr. and Mrs. A. M. Morris.

Mr. and Mrs. K. M. Beasley, Jr. and Katherine Ellen visited Mr. Katherine Carson at Spout Spring Saturday.

Mr. and Mrs. Bob Bryan, Phillip and David attended a picnic at Charlottesville on Sunday afternoon for the F. F. A. and 4-H boys and girls who exhibited beef steers at a recent show in Charlottesville.

Mr. and Mrs. R. L. Harris, Mr. and Mrs. Pete F. Harris attended the funeral of Hugh Bailey at Spring Creek Church near Darlington Heights Sunday. Mrs. Willie Jennings returned with them for a visit.

Those from the Chestnut Grove Baptist Church who attended the James River Association at Arvon Baptist Church were Mrs. Bob Bryan, Mrs. W. T. Cook, Dale Senger, Phillip Bryan, Bonita Harris and the Rev. R. E. Johnson.

Mr. and Mrs. Calhoun Moore of Fairfax were week end visitors of Mrs. T. N. Saul.

Week end visitors of Mr. and Mrs. Ralph Repass were Mr. and Mrs. Gil Price of Richmond.

The regular WMU meeting will be held in the home of Mrs. Joe Harris Friday, May 21 at 8:00 P. M.

Diahann Carroll, NBC-TV's "Julia," says there are two ways to fight cancer: with a checkup (see your doctor) and a check (send your donation to the American Cancer Society).

Youth To Demonstrate At Liberty

Yes . . . delightful demonstrations of cooperation and spiritual concern are to be heard and seen at the Coffee House Dialogue, Saturday evening, May 22, at 7:30 p.m. in the educational building of the Liberty Baptist Church. This demonstration has been planned by the youth of the Appomattox Baptist Association.

The Coffee House Dialogue will begin at 7:30 p.m. and will last about one hour and fifteen minutes. After the Coffee Dialogue everyone will go to the fellowship hall for skits and refreshments.

Our guest for the evening is Ray Mears, Associate Pastor of the Central Baptist Church of Altavista, Virginia. Ray is a folk singer, a youth director, a speaker, and above all a concerned Christian. Don't miss this great Demonstration!

CASH DIVIDEND

The Board of Directors of Fidelity American Bankshares, Inc. has declared a quarterly cash dividend of twenty-four cents per share, payable Aug. 1, 1971 to shareholders of record as of July 9, 1971. The action was taken at the board's regular quarterly meeting held in Lynchburg.

Payment of the dividend has been changed from July 1 to August 1 in order to combine the mailing of the dividend check with the corporation's quarterly statement of condition.

BRUNSWICK STEW
Sponsored By
SPOUT SPRING RURITAN CLUB
SAT. MAY 29, 1971 – 4 'TIL 8 P. M.
Spout Spring School
75¢ PER BOWL W/ CRACKERS & DRINK
$1.25 PER QT. TO GO
Drawing for door prize at 8 p.m.

Nothing's wrong with a bucket of bolts.

Unless it's your car.

Listen. Next time you hear a rattle. Or two. Don't panic. Get a low-cost fast-action car loan from us. And a new car from your favorite dealer.

BANKAMERICARD
A FULL SERVICE BANK

...M 352-7900

...ack Hodge
...the best deal in a ...car see me at –
...MARSH ...TOR SALES
...PHONE – 352-2562
...PHONE 352-7951
...mattox, Virginia

Pamplin City Branch
OF
First National Bank
OF FARMVILLE, VIRGINIA
MAIN OFFICE CORNER OF HIGH AND MAIN STREETS FARMVILLE VIRGINIA
BRANCH OFFICES
FARMVILLE SHOPPING CENTER
PAMPLIN CITY VIRGINIA
EACH DEPOSITOR IS INSURED UP TO $20,000.00 BY THE FEDERAL DEPOSIT INSURANCE CORPORATION

FEDERAL CROP INSURANCE
Get Your ALL RISK Tobacco Insurance Before June 1. 1971
W. A. TRENT, Agent
Red House, Virginia
Phone: 248–5343 5/13/2t

PUMP INSTALLATION AND SERVICE
Filters For Removal Of Iron and water
SERVICE ON SUMP PUMPS
For Free Estimates Call:
846-2739 – Day
846-4719 – Night
FALWELL WELL CORPORATION
3900 Campbell Avenue
Lynchburg, Virginia

Discount On Fr... Store Ite...

Arthritis Pain Formula 100's
Maalox
Mylanta
Camalox
Ascripter 100's
AllBee with C Vitamins
Delaid
Anacin 200's
Tylend 100's
Trust Your Doctor's Helper
Appomattox Drug S...
BROD PACK, PHARMACIST
ROUTE 460 APPOMATTOX, V...

on the summer scene

SLACKS
MEN'S
DUNGAREE $3.99
FLAIR LEG $5.99
IVORY STYLE $6.99
BOY'S
DUNGAREE $2.99
FLAIR LEG $4.49
IVORY DRESS $3.99

WINDBREAKER
JACKETS
Boy's $3.99
Men's $4.99

SHIRTS
(SHORT SLEEVE)
MEN'S
POLO $2.49
KNIT W/Collar $4.99
DRESS SHIRT $2.99
BOY'S
POLO $1.69
SPORT SHIRT $1.99
DRESS SHIRT $2.59

Walking Shorts
Boy's $2.99
Men's $3.99

MARSHALL'S DEPT. STORE
Main Street, Appomattox, Virginia

OPEN FRIDAY NITES 'TIL 7 P.M.